

Instructions to access the code for the virtual MathWorks IROS 2020 tutorial

www.mathworks.com/iros2020

Step 1

Access and copy Tutorial files on your MATLAB Drive

1. Click [HERE](#) to access the files.
2. If you are not logged in, login with your MathWorks account or click “Create one!” to create a new account.

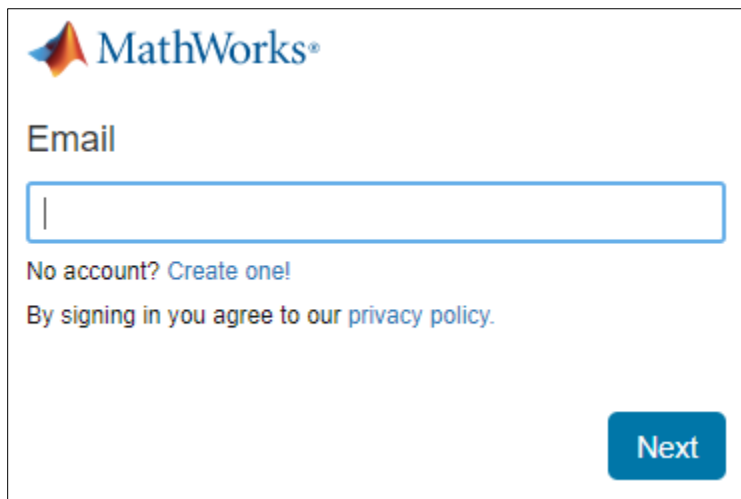

3. **Accept** the shared files by Anastasia Mavrommati.

Name	shared by	shared on	access	actions
📁 IROS2020_TutorialFiles	Anastasia Mavrommati	10/22/2020	Can View	<input checked="" type="checkbox"/> Accept <input type="checkbox"/> Decline

4. Navigate to the “Files” Menu.
5. Select “IROS2020_TutorialFiles”.
6. Click “Copy to”.

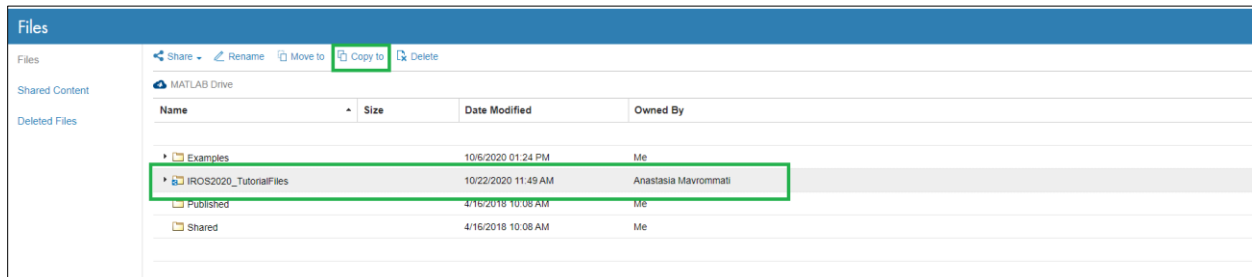

Name	Size	Date Modified	Owned By
📁 Examples		10/6/2020 01:24 PM	Me
📁 IROS2020_TutorialFiles		10/22/2020 11:49 AM	Anastasia Mavrommati
📁 Published		4/16/2018 10:08 AM	Me
📁 Shared		4/16/2018 10:08 AM	Me

7. Use default settings and click **“Copy”**.

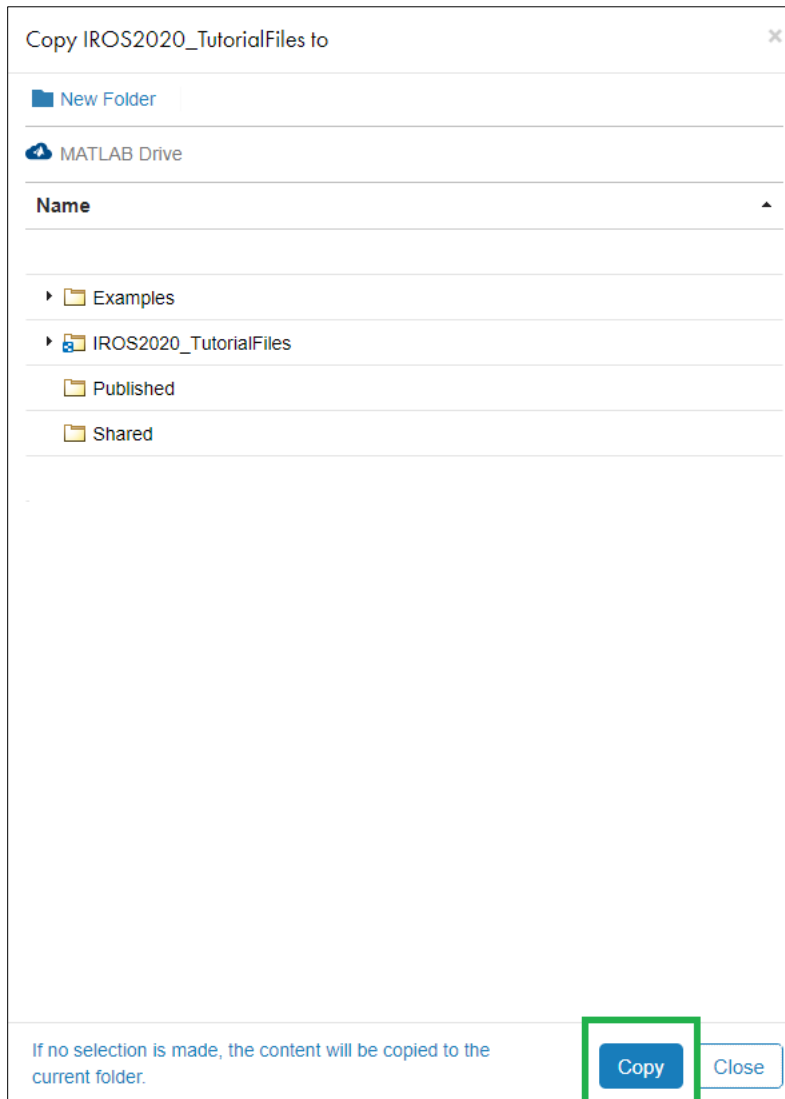

8. Click **“Keep Separate”** if asked to overwrite.

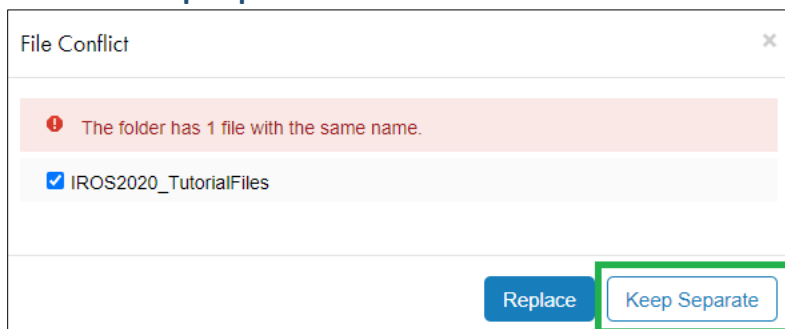

Step 2

Install MATLAB Drive Connector to access files from your desktop

- **Start Connector Installer**

To start MATLAB Drive Connector installation, select the installer from within MATLAB.

From within MATLAB, click the MATLAB Drive button to start the Connector installer.

If the MATLAB Drive button is not visible on your toolbar, follow these steps to enable it:

- Go to **Preferences > MATLAB > Toolbars**.
 - At the **Toolbar** field, select **Current Folder** from the drop-down menu.
 - Check **Access MATLAB Drive files on this computer** to enable this field.
 - Click **Apply**, and then click **OK** to exit.
- **Set Up Connector**
When installation is complete, confirm or change your MATLAB Drive settings.
 - To change any of your selections, click **Back**.
 - To complete setup and synchronize your MATLAB Drive files between your computers and online accounts, click **Finish**.

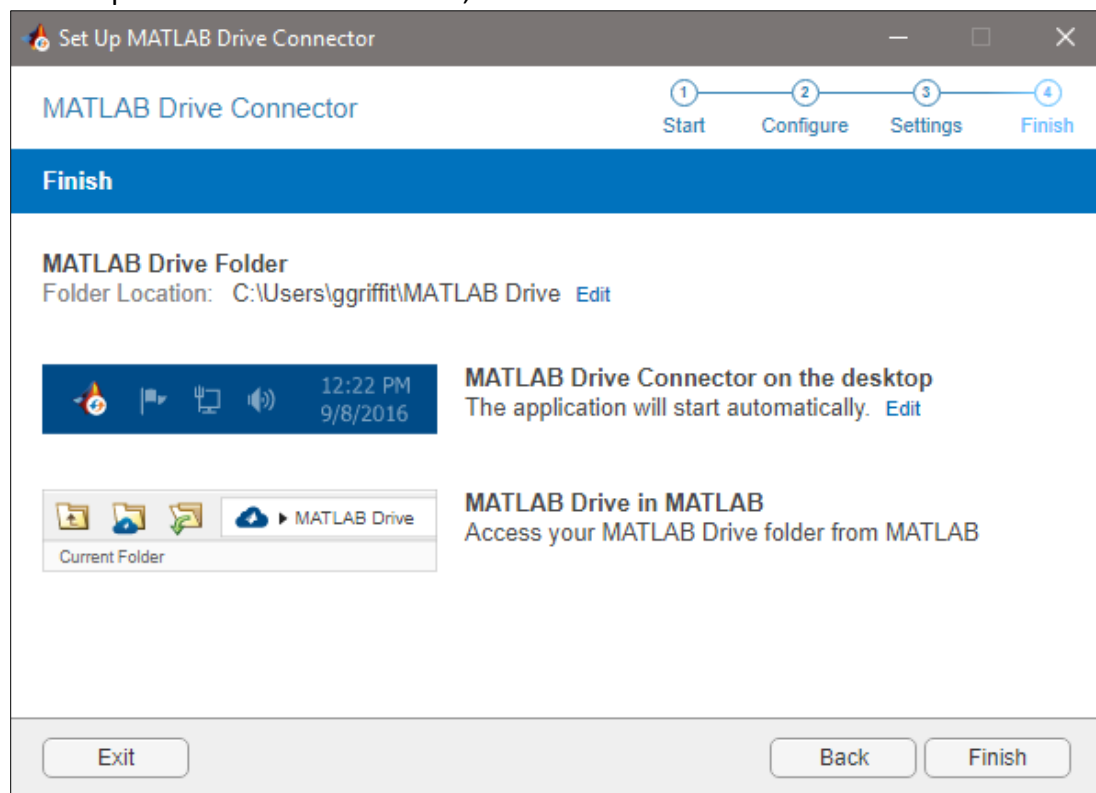

When the installer finishes, MATLAB Drive is ready for use on this computer.

For additional information on installing and using MATLAB Drive Connector, visit [this page](#).